

## CHECKLIST ENVIRONMENTAL ASSESSMENT

<b>Project Name:</b>	2007 Land Banking – Conrad Unit – CLO – Sec. 10, 11, T28N, R4E
<b>Proposed Implementation Date:</b>	2008
<b>Proponent:</b>	These tracts were nominated by the lessee, Gordon Hurley, and brought forward now by DNRC.
<b>Location:</b>	T28N, R4E, section 10, NW¼SW¼, 40 acres T28N, R4E, section 11, NE¼, N½NW¼, 240 acres Total Acres: 280
<b>County:</b>	Liberty County
<b>Trust:</b>	Common Schools

### I. TYPE AND PURPOSE OF ACTION

Offer for Sale at Public Auction 280 acres of state land currently held in trust for the benefit of Common Schools. Revenue from the sale would be deposited in a special account, with monies from other sales around the State, to purchase replacement lands meeting acquisition criteria related to legal access, productivity, potential income and proximity to existing state ownership which would then be held in trust for the benefit of the same beneficiary Trusts in relative proportion. The proposed sale is part of a program called Land Banking authorized by the 2003 Legislature, and updated by the 2007 Legislature. The purpose of the program is for the Department of Natural Resources and Conservation to overall, diversify uses of land holdings of the various Trusts, improve the sustained rate of return to the Trusts, improve access to state trust land and consolidate ownership. Two maps are attached to this EA checklist: 1. Labeled "Liberty County – Land Banking Priorities" is a general map of all state land within the county (blue) and those parcels of land considered for sale under land banking (red). 2. Labeled "Appendix B" is a satellite imagery map that indicates the tracts considered for sale in the EA checklist.

### II. PROJECT DEVELOPMENT

#### 1. PUBLIC INVOLVEMENT, AGENCIES, GROUPS OR INDIVIDUALS CONTACTED:

*Provide a brief chronology of the scoping and ongoing involvement for this project.*

- A letter was distributed in September 2004 to all state surface lessees informing them of the Land Banking Program and requesting nominations be submitted by lessees between October 1, 2004 and January 31, 2005. *(These tracts were nominated at that time and are now being considered as part of the second Statewide round of Land banking sales.)*
- Legal notices were published in the in the Great Falls Tribune on 11/4/2007 and 11/11/2007, and in the Liberty County times on 11/4/2007 and 11/11/2007.
- Direct mailings were made to lessees, adjacent land owners, County Commissioners, State Legislators (from the involved Districts and who were associated with the legislation), and a host of organizations and individuals who had expressed previous interest in this process. A full listing of contacts is attached as Appendix C.
- Follow-up contacts were made by phone, mail, or email with parties requesting additional information. These are also included in Appendix C.
- The tracts were also posted on the DNRC web page at, <http://dnrc/mt.gov//TLMSPublic/LandBanking/LBTest.aspx>

#### 2. OTHER GOVERNMENTAL AGENCIES WITH JURISDICTION, LIST OF PERMITS NEEDED:

No other governmental agencies have jurisdiction over this proposal.

---

### 3. ALTERNATIVES CONSIDERED:

Alternative A (No Action) – Under this alternative, the State retains the existing land ownership pattern and would not sell the 280 acres of Common School Trust Land contained in Section 10 and 11—T28N-R4E.

Alternative B (the Proposed action) – Under this alternative, the Department would request and recommend approval by the Land Board to sell the proposed land locked tracts. If approved by the Board, the sale would be at public auction, subject to the requirements found in Title 77, Chapter 2, Part 3 of the Montana Codes Annotated. The income from the sale would be pooled with other land sale receipts from across the State to fund the purchase of other state land, easements, or improvements for the beneficiaries of the respective trusts. *(The State would then review available lands for sale which would generally have access and an increased potential for income. A separate public scoping and review would be conducted when a potentially suitable parcel was found. It is not possible for this analysis to make any direct parcel to parcel comparisons.)*

#### III. IMPACTS ON THE PHYSICAL ENVIRONMENT

- *RESOURCES potentially impacted are listed on the form, followed by common issues that would be considered.*
- *Explain POTENTIAL IMPACTS AND MITIGATIONS following each resource heading.*
- *Enter "NONE" if no impacts are identified or the resource is not present.*

---

### 4. GEOLOGY AND SOIL QUALITY, STABILITY AND MOISTURE:

*Consider the presence of fragile, compactable or unstable soils. Identify unusual geologic features. Specify any special reclamation considerations. Identify any cumulative impacts to soils.*

A variety of soil types are found across these tracts. USDA – NRCS soil survey indicated Land Capability Classification as a mixture of 3E, 4E, and 7E soils. The majority of the acres are class 4E and 7E soils, which do not meet current DNRC breaking criteria. *("If properly managed, soils in classes 1, 2, 3, 4 are suitable for the mechanized production of commonly grown field crops and for pasture and woodland. The degree of the soil limitations affecting the production of cultivated crops increases progressively from class 1 to class 5. The limitations can affect levels of production and the risk of permanent soil deterioration caused by erosion and other factors. Soils in classes 5, 6, 7 are generally not suitable for mechanized productions without special management. Capability subclasses indicate the dominant limitations in the class, E, shows that the main hazard is the risk of erosion unless a close growing plant cover is maintained." From USDA-NRCS Soil Survey).* Topography is gently rolling to hilly, with some steep slopes present. The proposal does not involve any on the ground disturbance, so there are no soil effect differences between the alternatives. It is expected that this land will be used for livestock grazing in the future. The State owns, and would retain ownership of, all mineral rights (coal and other) associated with these tracts.

---

### 5. WATER QUALITY, QUANTITY AND DISTRIBUTION:

*Identify important surface or groundwater resources. Consider the potential for violation of ambient water quality standards, drinking water maximum contaminant levels, or degradation of water quality. Identify cumulative effects to water resources.*

Water rights associated with the proposed tracts for sale are listed below. If sold, the water rights would be transferred to the purchaser.

legal	Water right no.	purpose	Source	Priority date
Sec 11	41P-30135	Stock water	Unnamed Tributary of Alkali Spring Coulee	4/15/1925
Sec 10	None			

---

**6. AIR QUALITY:**

*What pollutants or particulate would be produced? Identify air quality regulations or zones (e.g. Class I air shed) the project would influence. Identify cumulative effects to air quality.*

The proposal does not include any on-the-ground activities, or changes to activities. No effects to air quality would occur.

---

**7. VEGETATION COVER, QUANTITY AND QUALITY:**

*What changes would the action cause to vegetative communities? Consider rare plants or cover types that would be affected. Identify cumulative effects to vegetation.*

All acres proposed for sale are native rangeland typical of the Northern Mixed Grassed Prairie. Range sites vary from thin hilly to silty. Species composition is dominated by grasses which include western wheatgrass, needle and thread grass, blue grama, thread leaf sedge, sandberg bluegrass and prairie junegrass. Sub-dominate species include various forbs and shrubs. Current range condition varies from fair to good with an estimated carrying capacity or stocking rate assessed at .196 AUMs per acre.

Vegetation may be affected by numerous land management activities including livestock grazing, development, wildlife management or other agricultural use. It is unknown what land use activities may be associated with a change in ownership; however the vegetation on these tracts is typical of a land throughout the vicinity and there are no known rare, unique cover types or vegetation on the tracts. It is expected that this land will be used for grazing livestock in the future. The nominating lessee has indicated that if they purchased these tracts, the land use would remain as grazing land. The proposal does not include any on-the-ground activities, or changes to activities and therefore we do not expect direct or cumulative effects would occur to vegetation as a result of the proposal.

---

**8. TERRESTRIAL, AVIAN AND AQUATIC LIFE AND HABITATS:**

*Consider substantial habitat values and use of the area by wildlife, birds or fish. Identify cumulative effects to fish and wildlife.*

The area is not considered critical wildlife habitat. However, these tracts provide habitat for a variety of big game species (mule deer, whitetail deer, pronghorn antelope), predators (coyote, fox, badger), upland game birds (sharp tail grouse, Hungarian partridge), other non-game mammals, raptors and various songbirds. The proposal does not include any land use change which would yield changes to the wildlife habitat. The proposed action will not impact wildlife forage, cover, or traveling corridors. Nor will this action change the juxtaposition of wildlife forage, water, or hiding and thermal cover.

The nominating lessee has indicated that if they purchased these tracts, the land use would remain as grazing land. There are no unique or critical wildlife habitats associated with the state tracts and we do not expect direct or cumulative wildlife impacts would occur as a result of implementing the proposal. The proposed action will not have long-term negative affects on existing wildlife species and/or wildlife habitat because of its relatively small scale.

---

**9. UNIQUE, ENDANGERED, FRAGILE OR LIMITED ENVIRONMENTAL RESOURCES:**

*Consider any federally listed threatened or endangered species or habitat identified in the project area. Determine effects to wetlands. Consider Sensitive Species or Species of special concern. Identify cumulative effects to these species and their habitat.*

No specific on-site observations of Threatened or Endangered species have been recorded and no important habitat has been identified on the state lands. A review of Natural Heritage data through NRIS was conducted.

The proposal does not include any activities which would alter any habitat, so no effects are expected in either alternative.

---

**10. HISTORICAL AND ARCHAEOLOGICAL SITES:**

*Identify and determine effects to historical, archaeological or paleontological resources.*

Past DNRC field evaluation forms indicated the presence of scattered stone circles and cairns. A class III level inventory and subsequent evaluation of cultural and paleontologic resources will be carried out if preliminary approval of the parcel nomination by the Board of Commissioners is received. Based on the results of the Class III inventory/evaluation the DNRC will, in consultation with the Montana State Historic Preservation Officer, assess direct and cumulative impacts.

---

**11. AESTHETICS:**

*Determine if the project is located on a prominent topographic feature, or may be visible from populated or scenic areas. What level of noise, light or visual change would be produced? Identify cumulative effects to aesthetics.*

These tracts are located in a rural agricultural area and not highly visible from a county road. The state land does not provide any unique scenic qualities not also provided on adjacent private lands. The proposal does not include any on-the-ground activities, so there would be no change to the aesthetics in either alternative.

---

**12. DEMANDS ON ENVIRONMENTAL RESOURCES OF LAND, WATER, AIR OR ENERGY:**

*Determine the amount of limited resources the project would require. Identify other activities nearby that the project would affect. Identify cumulative effects to environmental resources.*

There are 5,165,870 acres of Trust land and more than 4.6 million acres of Common School surface ownership in Montana (TLMS power search, 11/29/2007). There are approximately 86,578 acres of Trust land in Liberty County. This proposal includes 280 acres, a small percentage of the state land within the County.

There are additional tracts of state land currently under consideration for sale through the Land Banking Program. An additional 361.81 acres of state land in Liberty County and approximately 20,000 acres statewide is being evaluated under separate analysis. Cumulatively, these lands considered for sale represent 0.75% of the State Trust surface ownership in Liberty County and 0.38% of the statewide Trust surface ownership.

The potential transfer of ownership will not have any impact or demands on environmental resources of Land water, air or energy.

---

**13. OTHER ENVIRONMENTAL DOCUMENTS PERTINENT TO THE AREA:**

*List other studies, plans or projects on this tract. Determine cumulative impacts likely to occur as a result of current private, state or federal actions in the analysis area, and from future proposed state actions in the analysis area that are under MEPA review (scoped) or permitting review by any state agency.*

There are no other projects or plans being considered on the tracts listed on this EA.

There are 4 tracts containing 641.81 acres in Liberty County proposed for sale under the Land Banking Program and being evaluated under separate review.

#### IV. IMPACTS ON THE HUMAN POPULATION

- *RESOURCES potentially impacted are listed on the form, followed by common issues that would be considered.*
- *Explain POTENTIAL IMPACTS AND MITIGATIONS following each resource heading.*
- *Enter "NONE" if no impacts are identified or the resource is not present.*

##### 14. HUMAN HEALTH AND SAFETY:

*Identify any health and safety risks posed by the project.*

No impacts to human health and safety would occur as a result of the proposal.

##### 15. INDUSTRIAL, COMMERCIAL AND AGRICULTURE ACTIVITIES AND PRODUCTION:

*Identify how the project would add to or alter these activities.*

The tracts included in this proposal are all leased by Gordon Hurley for grazing. 40 acres in section 10 is adjacent to Mr. Hurley's ranch head quarters. Sale of the land to Mr. Hurley would add to their ranching operations. Below is a table that indicates the State rated carrying capacity of the tracts being considered for sale.

legal	acres	Lease #	State rated carrying capacity
T28N, R4E, section 10, NW¼SW¼	40	Part of L-6201	6 AUM
T28N, R4E, section 11, NE¼, N½NW¼	240	Part of L-6201	49 AUM

This proposal does not include any specific changes to the agricultural activities. The nominating lessee indicated that grazing would continue unchanged if they purchased these lands.

No direct or cumulative impacts are anticipated as a result of the proposal.

##### 16. QUANTITY AND DISTRIBUTION OF EMPLOYMENT:

*Estimate the number of jobs the project would create, move or eliminate. Identify cumulative effects to the employment market.*

The proposal would have no affect on quantity and distribution of employment.

##### 17. LOCAL AND STATE TAX BASE AND TAX REVENUES:

*Estimate tax revenue the project would create or eliminate. Identify cumulative effects to taxes and revenue.*

State School Trust Lands are currently exempt from property tax. If State Trust Lands represent 6% or greater of the total acres within a county, a payment in lieu of taxes (PLT) is made to the counties to mitigate for the State Trust Land tax exempt status. Counties will not realize an adjustment in the PLT payment as a result of an increase or decrease in State Trust Land acreage. If all the parcels in this proposal are sold, and use continued as grazing land, Liberty County would receive \$128.00 annually in additional property tax revenues.

##### 18. DEMAND FOR GOVERNMENT SERVICES:

*Estimate increases in traffic and changes to traffic patterns. What changes would be needed to fire protection, police, schools, etc.? Identify cumulative effects of this and other projects on government services*

Being remote grazing lands, no traffic changes would be anticipated. All state and private land are under the County Coop wildfire protection program. The proposed sale will not change fire protections in the area.

---

**19. LOCALLY ADOPTED ENVIRONMENTAL PLANS AND GOALS:**

*List State, County, City, USFS, BLM, Tribal, and other zoning or management plans, and identify how they would affect this project.*

These tracts are surrounded by private land. There are no zoning or other agency management plans affecting these lands.

---

**20. ACCESS TO AND QUALITY OF RECREATIONAL AND WILDERNESS ACTIVITIES:**

*Identify any wilderness or recreational areas nearby or access routes through this tract. Determine the effects of the project on recreational potential within the tract. Identify cumulative effects to recreational and wilderness activities.*

Montana FWP commented that "FWP would recommend not disposing of lands that are generally available (accessible) to the recreating public". These tracts are not legally accessible to the general public because they are surrounded by private land. If the tracts are sold, hunting access would be controlled by the new landowner as is the current situation.

---

**21. DENSITY AND DISTRIBUTION OF POPULATION AND HOUSING:**

*Estimate population changes and additional housing the project would require. Identify cumulative effects to population and housing*

The proposal does not include any changes to housing or developments. The nominating lessee has indicated that the lands would continue as grazing lands, if they purchase them at auction. No effects are anticipated.

---

**22. SOCIAL STRUCTURES AND MORES:**

*Identify potential disruption of native or traditional lifestyles or communities.*

There are no native, unique or traditional lifestyles or communities in the vicinity that would be impacted by the proposal.

---

**23. CULTURAL UNIQUENESS AND DIVERSITY:**

*How would the action affect any unique quality of the area?*

The State Trust lands in this proposal are currently managed for grazing. The State lands are generally indistinguishable from the adjacent private lands, with no unique quality.

The potential sale of the state land would not directly or cumulatively impact cultural uniqueness or diversity. It is unknown what management activities would take place on the land if ownership was transferred. The tracts were nominated by the lessee with the intent of purchasing and continuing use as grazing land.

---

**24. OTHER APPROPRIATE SOCIAL AND ECONOMIC CIRCUMSTANCES:**

*Estimate the return to the trust. Include appropriate economic analysis. Identify potential future uses for the analysis area other than existing management. Identify cumulative economic and social effects likely to occur as a result of the proposed action.*

legal	acres	2007 Lease Income	Income per acre
Sec 10	40	\$42.06	\$1.05
Sec 11	240	\$343.49	\$1.43

The statewide stocking rate for grazing land on 4.3 million acres averages .26 AUMs per acre or a total of 1.11 million AUMs (2006 DNRC Annual Report). 2006 statewide grazing land gross revenue was \$6.98 million (\$6.99 per AUM) on 4.3 grazing acres for an average income of \$1.62 per acre (2006 DNRC annual Report) These tracts

nominated for sale are below the average statewide stocking rate and income for grazing land. In addition, these tracts are essential for the Gordon Hurley Ranch, due to its close proximity to the ranch head quarters.

An appraisal of the property value has not been completed to date. Under DNRC rules, an appraisal would be conducted if preliminary approval to proceed is granted by the Board of Land Commissioners. The Department is conducting more detailed evaluations at this time in order to make a determination on whether to offer the tracts for sale. The revenue generated from the sale of these parcels would be combined with other revenue in the Land Banking Account to purchase replacement property for the benefit of the Trust. It is anticipated the replacement property would have legal access and be adjacent to other Trust lands which would provide greater management opportunities and income. If replacement property was not purchased prior to the expiration of the statute, the revenue would be deposited into the permanent trust for investment.

<b>EA Checklist Prepared By:</b>	<b>Name:</b> ERIK ENEBOE	<b>Date:</b>
	<b>Title:</b> Conrad Unit Manager, Central Land Office	

## V. FINDING

### 25. ALTERNATIVE SELECTED:

I have selected the Proposed Alternative B, recommend the tract receive preliminary approval for sale and continue with the Land Banking process.

### 26. SIGNIFICANCE OF POTENTIAL IMPACTS:

I have evaluated the comments received and potential environment affects and have determined significant environmental effects would not result from the proposed land sale. The tract does not have any unique characteristics, critical habitat or environmental conditions indicating the tract should necessarily remain under management by the Department of Natural Resources and Conservation. There are no indications the tract would produce substantially greater revenue or have substantially greater value to the trust in the near future.

This tract is entirely surrounded by private lands which control access to the state land and which will likely remain unchanged if the parcel is sold. It is likely the tract will continue to be managed in a manner consistent with the surrounding private land. The 40 acre parcel in section 10 is located very close to the Hurley Ranch headquarters and is particularly suitable for acquisition by the Ranch.

### 27. NEED FOR FURTHER ENVIRONMENTAL ANALYSIS:

☐ EIS      ☐ More Detailed EA      ☒ No Further Analysis

<b>EA Checklist Approved By:</b>	<b>Name:</b> GARRY WILLIAMS
	<b>Title:</b> Area Manager, Central Land Office
<b>Signature:</b> Garry Williams	<b>Date:</b> 1/17/2008

# Liberty County Land Banking Priorities

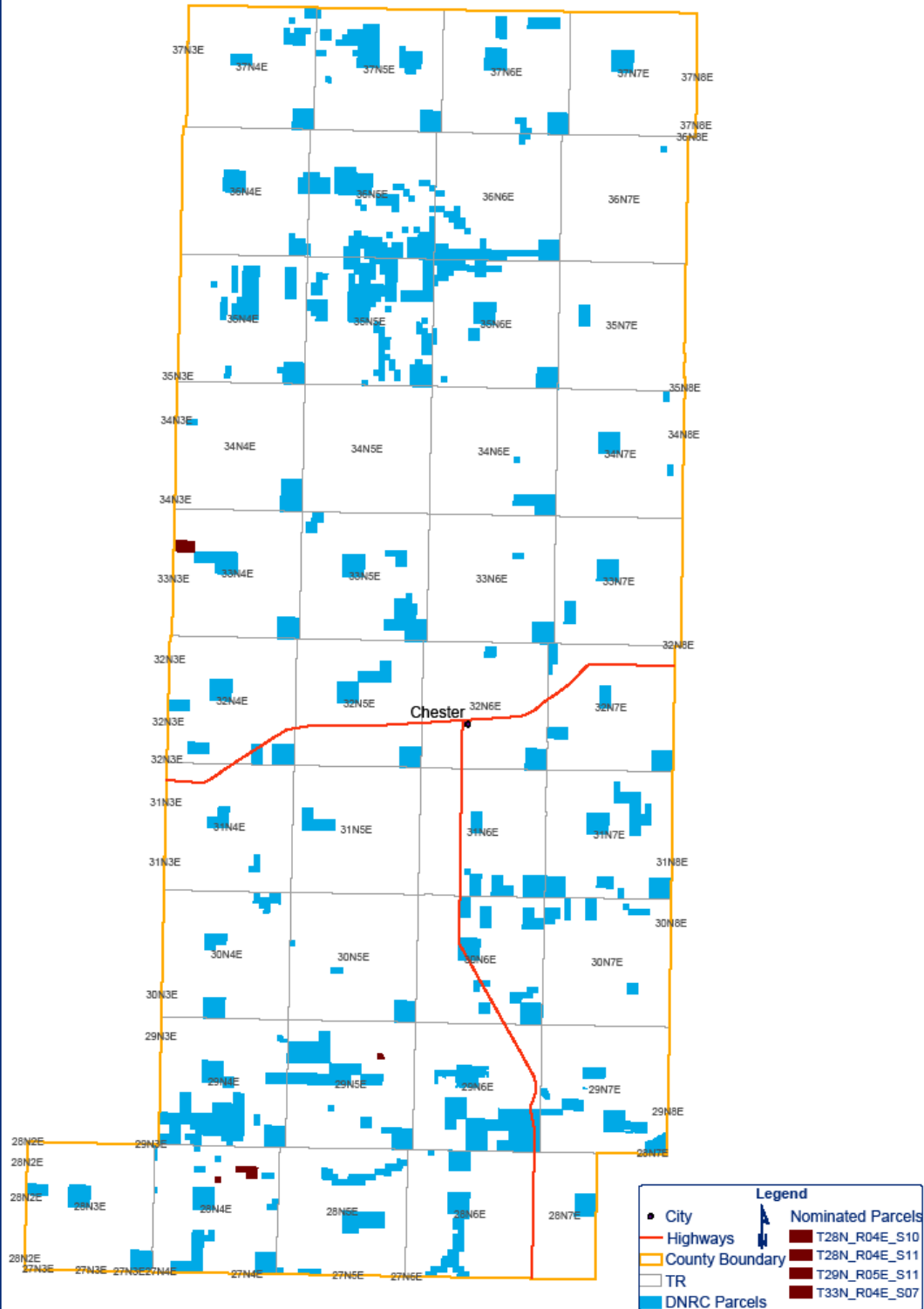



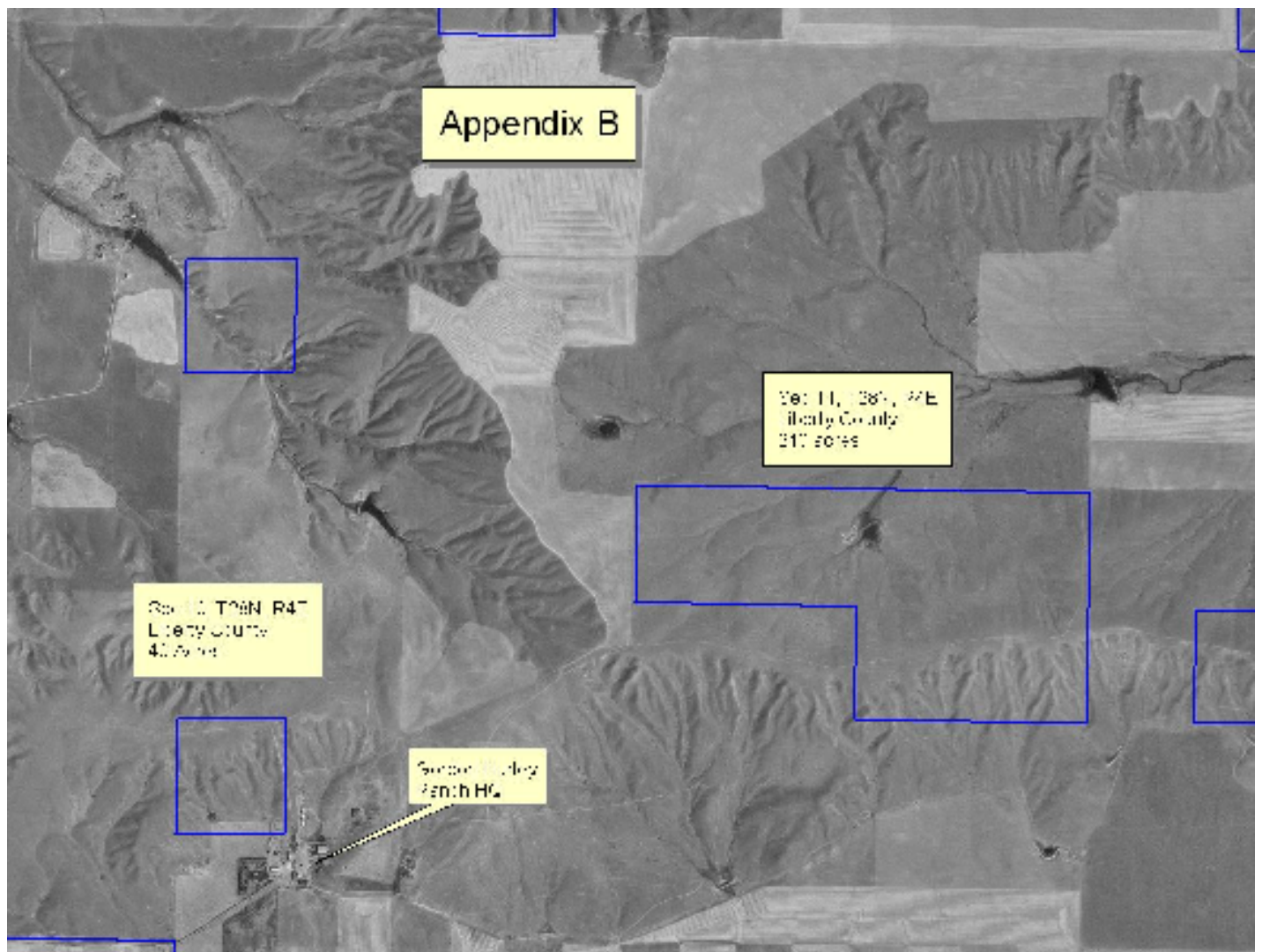

## **Appendix C**

### **Adjacent Land Owners / Lessee's**

Denzer, Allen & Darlene  
VanHorn, Ruth Dorothy  
Truchot, Isabelle  
Burgmaier, John

Deep Creek Ranch & Mgmt. Co.  
Livestock, Pine Tree  
Lightner Farms, Inc.  
Christiaens Bros. Farm, Inc.  
Pondera Colony, Inc.  
Angus, Diamond D  
Scheel, Walter  
Sheble Ranch, Inc.  
Tribe, Blackfeet  
Agency, BIA - Blackfeet  
Lear, Jerry  
Bisnett, Phillip  
Reishus, Don  
Hovland, Elena & Marie  
BLM - Havre Field Office  
Pugsley Ranches, Inc.  
Wicks, Maureen  
Buffington, Doug  
Buffington, Don  
Buffington, Norman  
Hurley, Gordon  
Markuson, Barb  
Harwood, R.A.  
Farms, Frederickson  
DAM, Inc.  
Clark, Charles & Sally  
Clark, Walter  
Ranch, West Butte  
MCR, LLC  
Ratzburg Livestock, LLP  
Fey, Albert  
Partnership, Anderson/Schulz Fey Family  
G&S Land & Cattle Co.  
Livestock, Marias River Land &  
Torgerson, Eric  
DAM, Inc.  
Fenger, Tim  
Farms, Steve Leck  
Hatch, Logan  
Smith, Lawrence  
Alme, Steve  
Danielson, Mary  
Alme, Henry

P.O. Box 937  
5456 Patchwood Ct.  
11 2nd Ave. SW  
851 19th Lane NE  
  
c/o James Jackoway  
710 20th Road NW  
99 E. Nichlaus Avenue  
2576 Christiaens Road  
300 Pondera Colony Road  
1133 Valier Dupuyer Road  
300 Pondera Colony Road  
6799 Valier Cut Bank Hwy.  
P.O. Box 850  
P.O. Box 880  
P.O. Box 621  
P.O. Box 150  
P.O. Box 136  
P.O. Box 150  
Drawer 911  
P.O. Box 460  
5238 Broadhurst Road  
HC74 Box 59  
HC 74, Box 59  
DMB 321  
Box 63  
915 N. Marias Avenue  
101 Harwood Rd.  
P.O. Box 634  
Box 24  
Box 32  
Box 32  
Box 32  
Box 716  
HC Box 21A  
HC 51, Box 270  
223 Commons Way  
P.O. Box 866  
1137 Adel Road  
P.O. Box  
  
HC 51, Box 19  
P.O. Box 95  
718 Ricky Lane  
1113 1st Street S.  
P.O. Box 486  
242 Danielson Road  
P.O. Box 486

Conrad, MT 59425  
Las Vegas, NV 89130-3652  
Choteau, MT 59422-9295  
Power, MT 59468  
1975 Century Park East - 22  
Floor  
Choteau, MT 59422  
Kalispell, MT 59901  
Valier, MT 59486  
Valier, MT 59486  
Valier, MT 59486  
Valier, MT 59486  
Valier, MT 59486  
Browning, MT 59417  
Browning, MT 59417  
Choteau, MT 59422  
Dupuyer, MT 59432  
Dupuyer, MT 59432  
Dupuyer, MT 59432  
Havre, MT 59501  
Chester, MT 59522  
Ledger, MT 59456  
Ledger, MT 59456  
Ledger, MT 59456  
Sparks, NV 89441  
Ledger, MT 59456  
Shelby, MT 59474  
Shelby, MT 59474  
Chester, MT 59422  
Galata, MT 59444  
Sweetgrass, MT 59484  
Sweetgrass, MT 59484  
Sweetgrass, MT 59484  
Shelby, MT 59474  
Ledger, MT 59456  
Galata, MT 59444  
Kalispell, MT 59901-1902  
Cut Bank, MT 59427  
Cascade, MT 59421  
Ethridge, MT 59435  
  
Galata, MT 59444  
Galata, MT 59444  
Walla Walla, WA 99362  
Shelby, MT 59474  
Shelby, MT 59474  
Kevin, MT 59454  
Shelby, MT 59474

Farms, Klondike Ridge  
 McDermott, Henry  
 Midboe, Jim  
 O'Brien, Gail  
 Kluth, Inc.  
 Ranch, Willow Ridge  
 Kincaid, Delbert  
 Smith, Gerald  
 Dyrdaahl, Jennie  
 Deltana, Inc.  
 Parsell, Robert  
 Parsell, David

P.O. Box 326  
 812 N. Teton Ave.  
 Box 568  
 139 Ireland CT  
 P.O. Box 670  
 1753 N. Devon Road  
 8101 Brandywine Pkwy  
 P.O. Box 31  
 203 E. Granite Avenue  
 29856 Hwy. 2  
 Box 82  
 1995 Miners Coulee Road

Sunburst, MT 59482  
 Shelby, MT 59474  
 Shelby, MT 59474  
 Rockwell, TX 75087  
 Shelby, MT 59474  
 Galata, MT 59444  
 Brooklyn Park, MN 55444  
 Galata, MT 59444  
 Shelby, MT 59474  
 Devon, MT 59474  
 Whitlash, MT 59545  
 Whitlash, MT 59545

### **Rule Making Committee / Other Interested Parties**

Hedges, Ann  
 Orsell, Bill  
 Frasier, Stan  
 Vogel, Bob  
 Berube, Daniel  
 Engstedt, Ellen  
 Blattie, Harold  
 The Nature Conservancy  
 Atcheson, Sr., Jack  
 Ellis, Janet  
 Holmgren, Jeanne  
 Taylor, Leslie  
 Schlepp, Nancy  
 Marxer, Ray  
 Keller, Rosi  
 Commissioner, Toole County  
 Commissioners, Teton County  
 Commissioners, Liberty County  
 Commissioners, Pondera County  
 Representative, Joey Jayne -  
 Representative, Llew Jones -  
 Senate, Jerry Black -  
 Representative, Rick Ripley -  
 Senate, John Cobb -  
 Tribes, Confederated Salish & Kootenai  
 Tribe, Blackfeet  
 Senate, Carol Juneau -  
 FWP, MT -  
 FWP, MT -  
 FWP, MT -  
 Nick Morrison  
 Fred Banka  
 Patrick Fisher  
 Chub Michels  
 Dan Roark

Montana Environmental Info.  
 Center  
 Montana Wildlife Federation  
 Montana Wildlife Federation  
 Montana School Boards Assn.  
 27 Cedar Lake Drive  
 Montana Wood Products  
 Montana Association of Counties  
 32 S. Ewing  
 3210 Ottawa  
 Montana Audobon Society  
 DNRC  
 MSU Bozeman  
 Montana Farm Bureau Federation  
 Matador Cattle Company  
 University of Montana  
 226 1st Street South  
 110 South Main Street  
 111 First Street E.  
 20 4th Avenue SW  
 House District 15  
 House District 27  
 Senate District 14  
 House District 17  
 Senate District 9  
 51383 Highway 93 North  
 P.O. Box 850  
 Senate District 8  
 Region 4 Office  
 Gary Olson  
 Brent Lonner  
 1816 6th Street NW  
 P.O. Box 913  
 125 4th Ave SW  
 1402 Benjamin Road

P.O. Box 1184  
 P.O. Box 1175  
 P.O. Box 1174  
 1 South Montana Avenue  
 Butte, MT 59701  
 P.O. Box 1149  
 2715 Skyway Drive  
 Helena, MT 59460  
 Butte, MT 59701  
 P.O. Box 595  
 Box 201601  
 P.O. Box 172440  
 502 19th, Suite 4  
 9500 Blacktail Road  
 32 Campus Drive  
 Shelby, MT 59474  
 Choteau, MT 59422  
 Chester, MT 59222  
 Conrad, MT 59425  
 299 Lumpury Road  
 1102 4th Avenue SW  
 445 O'Haire Boulevard  
 8920 Montana Highway 200  
 P.O. Box 78  
 P.O. Box 78  
 Browning, MT 59417  
 P.O. Box 55  
 4600 Giant Springs Road  
 514 S. Front Street, Suite C  
 P.O. Box 488  
 Great Falls, MT 59404  
 Conrad, MT 59425  
 Cut Bank, MT 59427  
 Dutton, MT  
 Oilmont, MT 59466